

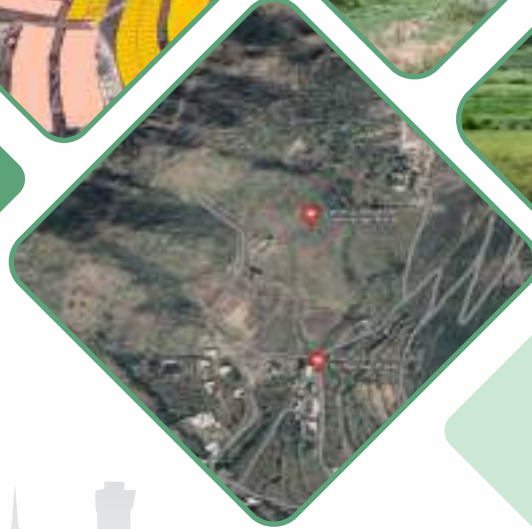

KHYBER PAKHTUNKHWA
**HOUSING
AUTHORITY**
GOVERNMENT OF
KHYBER PAKHTUNKHWA



DANGRAM HOUSING SOCIETY SWAT



www.housingkp.gov.pk



091 9224298



HousingKPK



HousingKPK



ALLOTMENT REGULATIONS

DANGRAM HOUSING SOCIETY - SWAT



1. LOCATION, SCOPE AND PURPOSE OF THE PROJECT

1. Location, Scope and Purpose of the Project:

- i. The project is located at Haji baba road approximately **3 kilometer form Mingora city**
- ii. The project is planned & designed on modern concept of town planning.
- iii. The premises of the scheme comprises of **501 Kanal 09 Marla.**
- iv. Various categories of plots created with the objective to provide affordable housing to all segments of the society. The details of the plots are as under.

Sr.No	Categories	No of plots
1	5 Marla	355
2	7 Marla	256
Total		611

The details of the plots

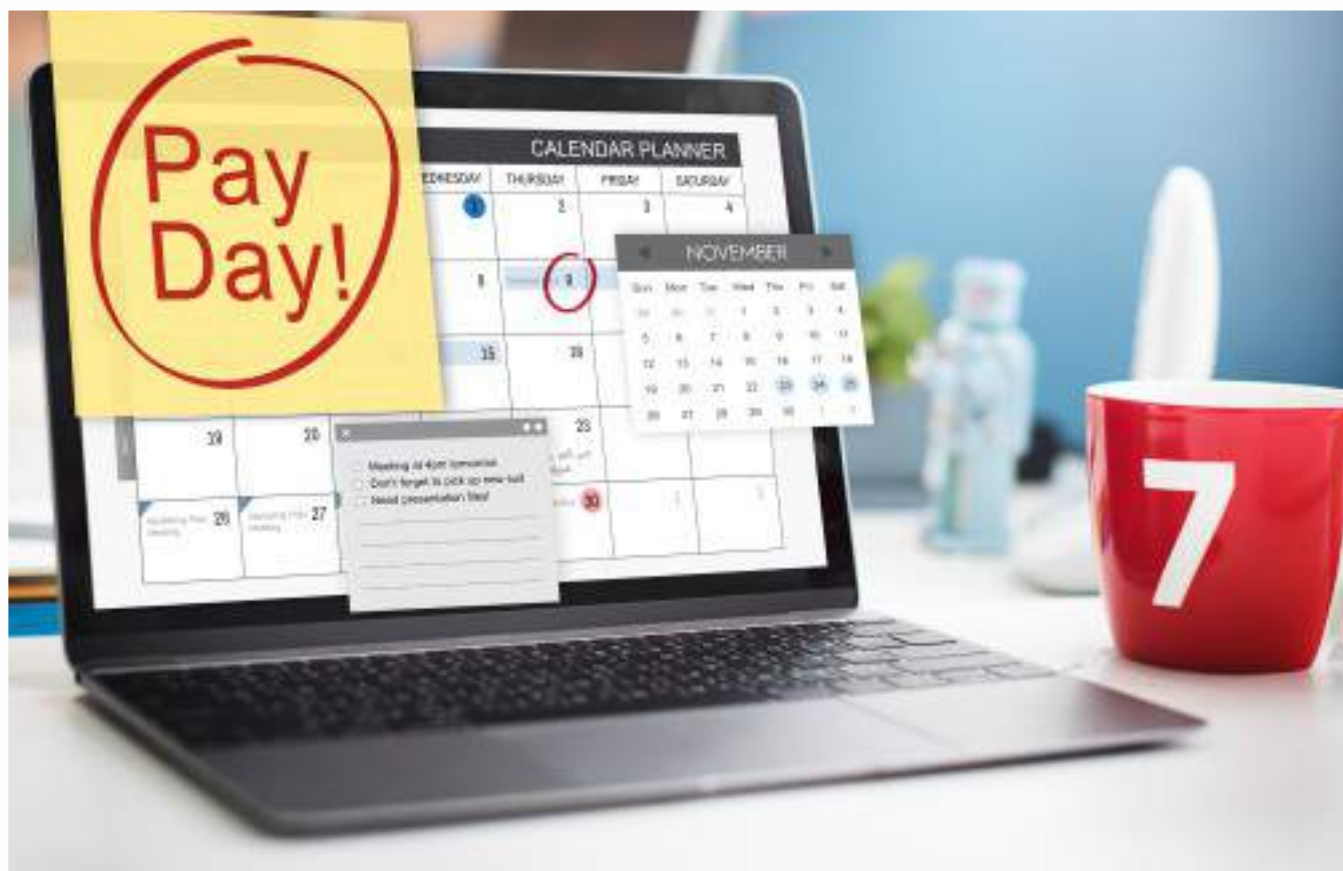



Size of Plots Residential

5
MARLA

7
MARLA

2. Schedule of Payments:



S#	Size of the Plot	Categories of plots	Total Cost of the Plot Rs:	Area of the Plot in Sq.Ft (Approximately)	10% Down Payment of the cost.	10% after balloting	11 equal quarterly installment (each)
1	25' x 50'	05 Marla	4,174,300/-	1250	Rs. 417,430/-	Rs. 417,430/-	Rs. 303,585/-
2	30' x 60'	07 Marla	5,844,020/-	1800	Rs. 584,402/-	Rs. 584,402/-	Rs. 425,020/-

MASTER PLAN

DANGRAM
HOUSING SOCIETY



LEGENED	
RESIDENTIAL	
30'X60'	
25'X50'	
SCHOOLS	
AMENITIES	
COMMERCIAL	
GREEN /PARK/OPEN	
GRAVE YARD	
S.T.P	

PLOTS SCHEDULE		
RESIDENTIAL	NOs.	PERCENTAGE
30'X60'	256	37.53%
25'X50'	426	62.47%

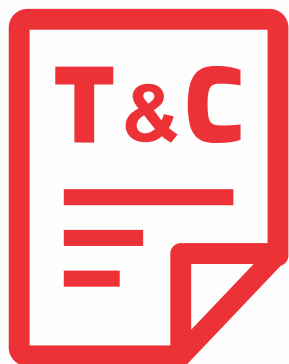

3. TERMS AND CONDITIONS

- a. Size of plots are approximate and subject to variation on actual measurement at the time of handing over the possession.
- b. Plots shall be allotted through computerized balloting in a transparent manner.
- c. 5% extra would be charged for corner plots at the time of possession.
- d. Processing fee of Rs.1000/- and 10% down payment shall be deposited at the time of submission of an application.
- e. Price of plots is tentative and is subject to variation of development cost, escalation and other un-avoidable circumstances.
- f. In case of delay payment, 2% penalty will be imposed on due payment per month.
- g. If any amount whether of price or unpaid balance of other charges due thereon, remains in arrears for more than two months after it becomes due (whether formally demanded or not), the KPHA shall have the right to cancel the allotment, resume possession of the plot and forfeit 20% of the deposited amount. The decision of the Authority in this behalf shall be final.



4. ELIGIBILITY

- a. Applicant has not been allotted a house /plot by Provincial Housing Authority at any time irrespective whether it was retained or disposed of.
- b. In case husband & wife (both) are Government Servants, then both are eligible as individual service benefit, if they have not been earlier allotted house/plot by Provincial Housing Authority as stated above in clause (a).
- c. In case one of the spouse is a government servant, he/she will not be debarred from allotment under Govt. servant's quota owning to allotment of plot to his/her spouse under general public quota.
- d. In case of husband & wife in general public quota, only one house/plot shall be allotted, if they have not been earlier allotted house/plot by Provincial Housing Authority (KPHA).
- e. Has not been convicted in corruption charges or has not been dismissed from Government Service, if he applies in Govt. Servant quota.
- f. Contractual/daily wages/work charge/contingent employees are not eligible under Govt. servants' quota.
- g. Allotment of plot to the successful applicants is subject to confirmation of service particulars and other prescribed documents from concerned department.



5. QUOTAS FOR ALLOTMENT

Allotment of Plots under various quotas shall be in the following manner;

S#	Description	Quotas (in %age)
1.	General Public (Total)	68
	a. General Public	66
	b. Special Persons	1
	c. Minority	0.5
	d. Widows (after 01-01-2015)	0.5
2.	Overseas	10
3.	Government Servants (Total)	20
	a. Government servants General	17
	b. Retired Government servants (after 1.1.2015)	1
	c. Employees of autonomous / semi-autonomous bodies of the Provincial Government of Khyber Pakhtunkhwa	2
4.	Housing & KPHA employees	2
Total		100 %

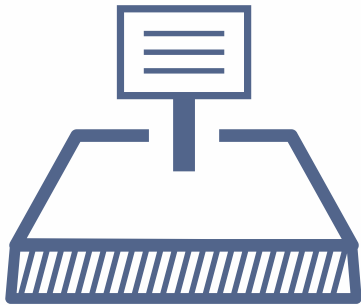



DETAILS OF QUOTAS:

i. **General Public (66%)**

To be eligible for a plot under the quota of General Public;

- a. The applicant should be a citizen of Pakistan holding valid CNIC/ NICOP and bona fide residents of Khyber Pakhtunkhwa.
- b. Must not have availed the allotment in any KPHA/ provincial government scheme in the past.

ii. **Special Persons (1%)**

Special Person who have Major disability would be considered as:

- a. Loss of use of two or more limbs
- b. Total loss of eye-sight
- c. Paraplegia or hemiplegia
- d. Lunacy
- e. Wound injuries or diseases resulting in a disability due to which a person becomes incapacitated.
- f. Any other requirements prescribed by the committee constituted for the purpose.



DETAILS OF QUOTAS:

iii. **Minority (0.5%)**

All Minorities having proof of residence in Khyber Pakhtunkhwa (domicile certificates/CNIC/any other documents prescribed by KPHA).

iv. **Widows (0.5%)**

- a. Widows whose husband died on or after 01-01-2015.
- b. Provide Family Registration Certificate (FRC).
- c. Death Certificate of Spouse.
- d. And who have not entered into matrimonial bond after the death of the spouse.

v. **In Service, Provincial Government servants' quota (17%)**

All regular Government Servants of the provincial government of Khyber Pakhtunkhwa, in service, are eligible for allotment provided they have not availed the facility of subsidized flats/ plots under any other scheme of Khyber Pakhtunkhwa Housing Authority (KPHA).



vi. Retired Government Servant who retired on or after 1-1-2015 (1%)

Those employees who got retired on 1-1-2015 or subsequently from regular provincial government service are eligible subject to provision of retirement notification from regular government service/pension book provided they have not been allotted any flat/ plot in the past from KPHA.

vii. Employees of Provincial Autonomous/ Semi-autonomous bodies (2%)

All the regular employees of autonomous/ semi-autonomous bodies working under the administrative control of the provincial government of Khyber Pakhtunkhwa are eligible for allotment subject to provision of,

- a. Proof of their being regular employees of the organization from the head of the departments,
- b. Salary slip issued by their respective organizations,
- c. Have not availed the facility of subsidized plot/ flat from any other KPHA sponsored/initiated scheme.



viii. 10 % Overseas Quota:

All the Pakistanis belonging to Province of Khyber Pakhtunkhwa, residing abroad subject to provision of NICOP or other relevant proof of their residence abroad and Khyber Pakhtunkhwa.

ix. Housing/KPHA Employees/Chairman office (2%).

Plot shall be allotted to employees of Housing Department and Khyber Pakhtunkhwa Housing Authority (KPHA) employees on the basis of Length of Service according to entitlement/Rules.



6. REFUND OF PAYMENT TO UNSUCCESSFUL APPLICANTS

- a. Refund of 10% down payment to unsuccessful applicant (s) will be made after the balloting process is completed but not later than one month. The designated branches of the bank where the deposit was made will provide the refund pay slip /cheque (Crossed) only on surrender of original application receipt. The applicant can, however, authorize his/her representative/ nominee to collect the refund pay slip in the name of original applicant on the provision of the following.
 - I. Letter of Authority duly signed by the applicant.
 - ii. Attested copy of CNIC of applicant.
 - iii. Attested photocopy and original CNIC of the representative.
 - Iv Original receipt duly signed by the applicant on its reverse as per ID card signatures.
- b. Please keep the original receipt in safe custody as its loss can cause considerable delay in issuing refund pay-slip. In case of loss, the applicant will have to provide indemnity bond in lieu of the original receipt.
- c. No interest, profit or mark-up whatsoever shall be payable by the KPHA or bank on the amount deposited by an applicant.
- d. The Khyber Pakhtunkhwa Housing Authority (KPHA) shall not be responsible for any mishap in case of refund process.

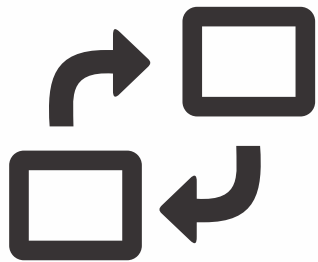

7. MISCELLANEOUS

1. The allotted plots would be transferrable to the allottee after 100% payment to KPHA dues subject to payment of transfer fee and fulfillment of other terms and conditions as may be prescribed by the Authority from time to time.
2. Within four months of the date of taking over possession of plot, the allottee will submit to the KPHA the design/building plan of the house for scrutiny and approval. Such plans/designs shall have to be prepared by qualified Architects duly enlisted with the PCATP.
3. Non user charges @ Rs. 5000/- per year of the plot shall be charged at the time of giving physical possession of plot.
4. The plot shall not be divided in to two parts, however amalgamation of the plot shall be allowed with prior permission of the KPHA.
5. In order to secure a loan for the construction of house from a Loan Lending Agency, the allottee can mortgage the plot to such an agency after obtaining Non Encumbrance Certificate from the KPHA.
6. If, for any reason, the allottee surrenders the plot to the authority, 10% of the deposited amount of the plot shall be forfeited and the balance amount will be refunded.
7. In case allotment of plot is obtained by giving false information/affidavit, the allotment will be cancelled and 30% of the deposited amount shall be forfeited.



8. The allottee shall be liable to pay from the date he takes over possession of the plot all the assessment, duties charges (including betterment and maintenance charges) and imposition which may now or hereinafter be charged or imposed upon or be payable in respect of the said plot or anything related thereto by any competent authority (including the KPHA) under any law, rules, regulations, by-law or order for the time being in force.
9. Any officer of the KPHA authorized in this behalf shall have the right to enter upon the plot or building there upon at all reasonable hours of the day in case of any complaints/violations.
10. The allottee shall comply with and abide by the rules regulations, bye-laws, orders or directions that may be issued from time to time by the KPHA or any other concerned Authority.
11. The KPHA reserves the right to cancel the allotment of any plot, resume its possession and forfeit 10% of the deposited amount in case of contravention of any condition of allotment and may also take possession of the building constructed on the plot or any material found there on without any compensation, if not removed within a given time.
12. Intimation shall be given to the Authority in case of devolution of interest in the plot by inheritance or operation of law.

COMPLETED PROJECTS



**JALOZAI HOUSING
SCHEME NOWSHERA**



**HIGH RISE FLATS
HAYATABAD**



**MULAZAI HOUSING SCHEME
PESHAWAR**





**APPLICATION FORM
DANGRAM HOUSING SOCIETY SWAT**

- **Fill in the application in capital letters.**
- **Please tick (✓) the relevant box where required.**
- **Cutting / overwriting /illegible or incomplete applications will not be processed.**
- **Please read all the terms / conditions / requirements / eligibility given in the regulations carefully before filling up the form.**

Personal Information

- 1. Have you or your spouse ever been allotted a flat / plot / housing unit by KPHA through its individual schemes / or launched in partnership with any federal entity / organization ?**

In case your reply is “No”, please submit an affidavit on a stamp paper. (Template of Affidavit is printed on the back of the Application) please.

In case of overseas Pakistanis provide the affidavit before issuance of Provisional Allotment Letter.

[illegible][illegible][illegible][illegible]

5. Date of Birth

6. Current Mailing Address

7. Permanent Address

[illegible]

9. Email Address

- ## 10. Quota Applied for

Provincial Government Serving Officers/ Officials	Provincial Government Retired Officers/ Officials after (1-1-2015)	Provincial Autonomous bodies serving officers/ officials/ retirees after 1-1-2015
General Public	Widows after 1-1-2015	Special Persons
Minority	Overseas	

Note: For the category applied for, please provide the supporting documents duly attested as given at the end of the application

Note: Applicants applying against general public quota can apply against any category of their choice

11. Size of Plot applied for:

5 Marla

7 Marla

12. Nominee's Details

Name of Nominee

Father / Spouse Name

CNIC No.
(Attested copy to be attached)

Relation with the applicant

13. Down Payment

Rs.

have been deposited as 10% down payment in the name of DG PHA in Bank Al Habib.

Branch

for

sqft flat.

Date of application

Applicant's Signature

14. Acknowledgment

I fully understand and hereby agree to abide by the terms and conditions as given in the brochure titled DANGRAM HOUSING SOCIETY SWAT for Provincial Government of Khyber Pakhtunkhwa / General Public and as amended from time to time by the Provincial Housing Authority.

I do hereby undertake:

i) To pay the cost of Plot as determined and finally fixed.

ii) To clear all dues as given in the broucher and terms and conditions of allotment of Plot.

iii) To pay any additional cost of land if enhanced by court of law.

iv) Not to claim any compensation from the Khyber Pakhtunkhwa Housing Authority in case of any delay in the completion of the work and handing over physical possession of the Plot for reasons beyond its control.

Applicant's Signature

15.

Bank's portion
Receipt slip (Detachable)

Mr./Mrs/Miss

S/D/W/o

in Habib Metropolitan Bank; Branch

vide Bank Slip No.

deposited Rs.

Signature of Bank Officer

List of supporting documents

- 1. General public (68%)**
 - a) CNIC / NICOP (bonafide residents of Khyber Pakhtunkhwa).
 - b) CNIC of spouse (In case of married).
 - c) 2 No. of Pictures of applicant.
 - d) Affidavit on stamp paper of Rs.150 (format is attached on page 4 of the application form)
- 2. Special Persons (1%)**
 - a) CNIC / NICOP (bona fide residents of Khyber Pakhtunkhwa).
 - b) CNIC of spouse (In case of married).
 - c) Disability certificate
 - d) 2 No. of Pictures of applicant.
 - e) Affidavit on stamp paper of Rs.150 (format is attached on page 4 of the application form)
- 3. Minority (0.5%)**
 - a) CNIC / NICOP (bona fide residents of Khyber Pakhtunkhwa).
 - b) CNIC of spouse (In case of married).
 - c) 2 No. of Pictures of applicant.
 - d) Affidavit on stamp paper of Rs.150 (format is attached on page 4 of the application form)
- 4. Windows who husband died on or after 1.1.2015 (0.5%)**
 - a) CNIC / NICOP (bona fide residents of Khyber Pakhtunkhwa).
 - b) Family Registration Certificate (FRC)
 - c) Death Certificate of Spouse.
 - d) 2 No. of Pictures of applicant.
 - e) Affidavit on stamp paper of Rs.150 (format is attached on page 4 of the application form)
- 5. In Service, Provincial Government Servants Quota (18%)**
 - a) CNIC / NICOP (bona fide residents of Khyber Pakhtunkhwa).
 - b) CNIC of spouse (In case of married).
 - c) 2 No. of Pictures of applicant.
 - d) Copy of Salary slip
 - e) Service Certificate from concerned Department.
 - f) Affidavit on stamp paper of Rs.150 (format is attached on page 4 of the application form)
- 6. Retired, Provincial Government Servants who retired on or after 1.1.2015 Quota (1%)**
 - a) CNIC / NICOP (bona fide residents of Khyber Pakhtunkhwa).
 - b) CNIC of spouse (In case of married).
 - c) 2 No. of Pictures of applicant.
 - d) Copy of Pension slip
 - e) Service Certificate from concerned Department.
 - f) Affidavit on stamp paper of Rs.150 (format is attached on page 4 of the application form)
- 7. Employees of Provincial Autonomous/Semi-Autonomous bodies Quota (2%)**
 - a) CNIC / NICOP (bona fide residents of Khyber Pakhtunkhwa).
 - b) CNIC of spouse (In case of married).
 - c) 2 No. of Pictures of applicant.
 - d) Copy of Salary Slip
 - e) Service Certificate from concerned Department.
 - f) Affidavit on stamp paper of Rs.150 (format is attached on page 4 of the application form)
- 8. Over Sea Pakistani's (10%)**
 - a) NICOP (bona fide residents of Khyber Pakhtunkhwa).
 - b) CNIC of spouse (In case of married).
 - c) 2 No. of Pictures of applicant.
 - d) A copy of Valid VISA.
 - e) Affidavit on stamp paper of Rs.150 (format is attached on page 4 of the application form)

AFFIDAVIT

I Mr./Miss/Mrs. _____ S/D/W of Mr. _____
bearing CNIC No. _____, do hereby undertake on oath the following.

- 1) That (in case of General Public/ Overseas/Media Quotas) neither I nor my spouse has ever been allotted a Flat/Plot/Housing Unit by KPHA, through its individual scheme.
- 2) That (in case of Govt Quota) I am not a Federal employee. I have served/ serving in _____ department under the Govt. of Khyber Pakhtunkhwa.

Verification

I solemnly acknowledge and verify that whatsoever is stated above is true and correct to the best of my knowledge/belief and nothing has been concealed.

DEPONENT _____

Place/date _____ Signature _____



Bank's Portion receipt slip (Detachable)

Mr./Miss/Mrs _____ S/D/W o _____ deposited Rs _____

In Habib Metropolitan Bank, Branch _____ vide Bank Slip No. _____
against Plot measuring _____

Signature of Bank Officer



KHYBER PAKHTUNKHWA HOUSING AUTHORITY

GOVERNMENT OF KHYBER PAKHTUNKHWA

